



CITY OF RICHMOND, CALIFORNIA
DEPARTMENT OF PUBLIC WORKS
BIKE SHARE PERMIT APPLICATION

OCTOBER. 8, 2020

The applicant proposed to install up to 26 temporary Gotcha-branded bike hubs (i.e., bike racks or virtual hubs) in safe and convenient locations within the public right-of-way based on site inspections and input from city staff. The proposed bike racks do not require permanent fixture to existing city infrastructure and can be easily relocated or moved.

Applicant	Gotcha Mobility, LLC
Name of System	City of Richmond
Description of Assets	Steel racks and signage panel placed on impervious surface with interlocking baseplates; no anchoring necessary, racks are free standing. Appx weight = 500 lbs.
Description of Permitted Use	Bike hubs to have provision of 24/7 access for patrons and fleet mechanics to lock and unlock bike share bikes at location.
Number of Signs Proposed per hub	Interlocked with rack baseplates, unless otherwise noted. USED TO SHOW SYSTEM AREA AND HUB ID/LOCATION.
Dimensions of Signs	11.78" L 2.5" D 69" H
Footprint of Signs	25" W 28" L
Description of Sign Materials	Steel with a black finish and adhered vinyl display
Dimensions of Racks	25" W 24" H 28" D
Footprint of Racks	25" W 28" L
Materials of Racks	Steel with a black finish
ADA Compliance & Sidewalk Space	All hubs to meet 4+ unimpeded sidewalk space.

Hub Measurements:

Rack Dimensions	
Base Plate for Rack:	25" (L) x 28" (W)
Base Plate for Signage Panel:	25" (L) x 28" (W)
Signage Panel:	70" (H) x 12" (W)

# of Racks	Length (including Signage Panel)	Width	Height
4	125" (12' 5")	28"	24"
8	225" (18' 8")	28"	24"
12	325" (27' 1")	28"	24"

Gotcha Bike Rack

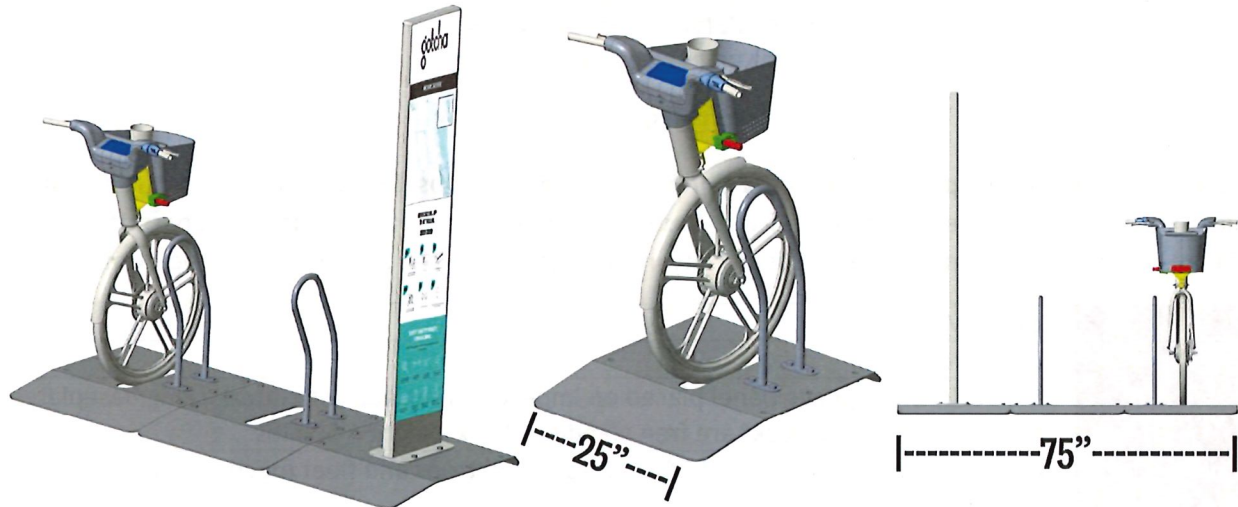

Property of Gotcha. Do not distribute.



Gotcha Bike Rack

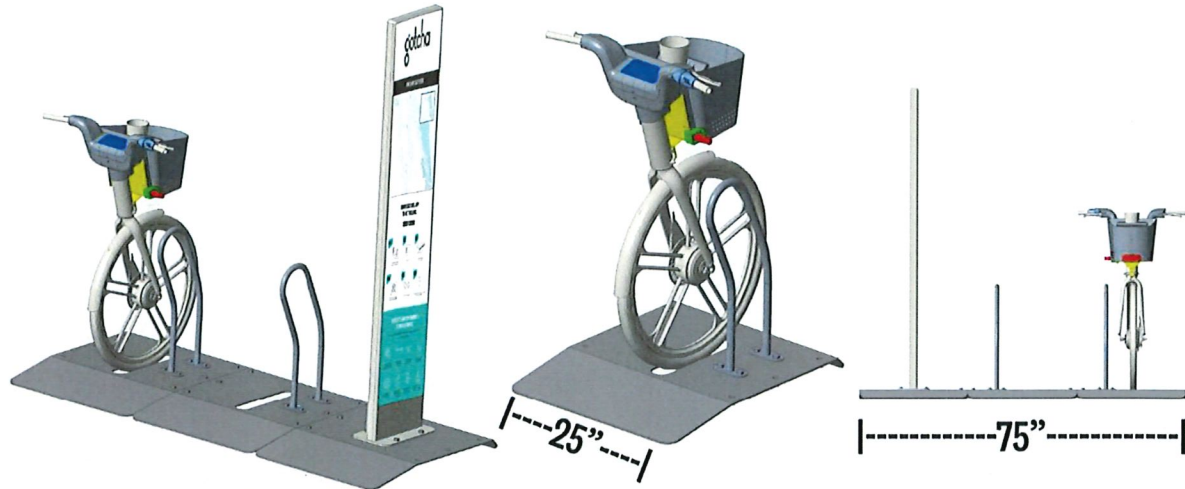

Property of Gotcha. Do not distribute.

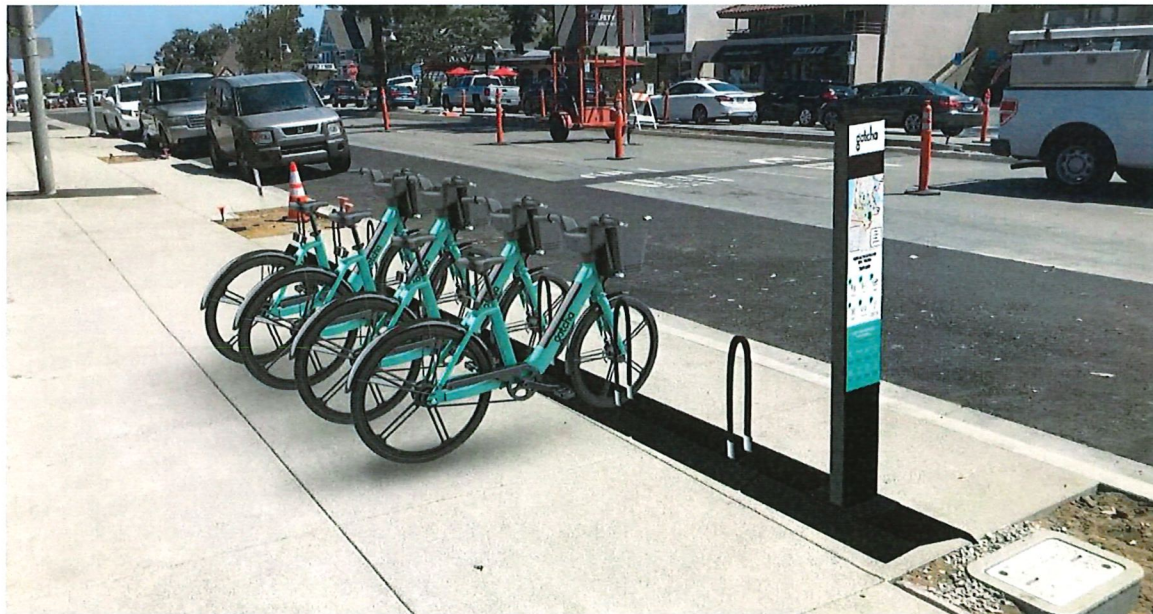

EXHIBIT # 13

Name of Hub	Point Richmond Community Center
Owner of Property	City of Richmond
Official Address of Property	139 Washington Ave, Richmond, CA 94801
Description of Premises	Located in front of Park Place entrance; next to existing bike racks, against retaining wall.
Number of Signs Proposed	1
Number of Racks Proposed	12 (consider virtual hub due to projected high usage)
Total Footprint	69"x 325"
ADA Compliance & Sidewalk Space	7'+ walkway clearance; ADA compliant
Hub Sponsor	







POINT RICHMOND COMMUNITY CENTER: PROPOSED
LOCATION (FOR ILLUSTRATIVE PURPOSES)

EXHIBIT # 14

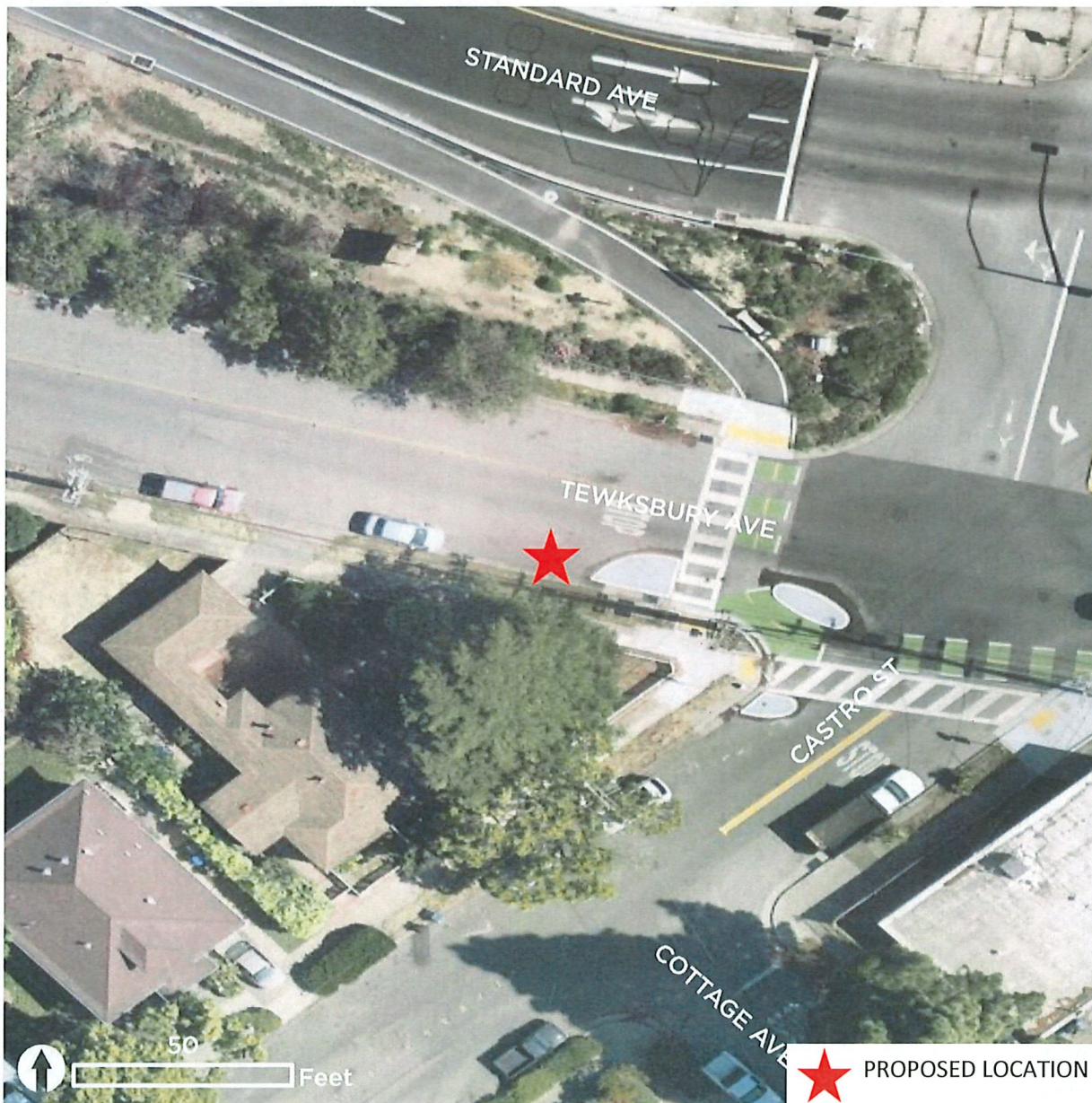
Name of Hub	Richmond Bridge
Owner of Property	City of Richmond
Official Address of Property	325 Tewksbury Ave, Richmond, CA 94801
Description of Premises	Hub to be located in roadway on Tewksbury Ave, west of Castro St. adjacent to protected intersection. Racks to be installed 12" from face of curb. Temporary bollards/flexible delineators to be placed at hub corners.
Number of Signs Proposed	1
Number of Racks Proposed	8
Total Footprint	69"x225"
ADA Compliance & Sidewalk Space	ADA Compliant
Hub Sponsor	



 PROPOSED LOCATION



RICHMOND BRIDGE: PROPOSED LOCATION
(FOR ILLUSTRATIVE PURPOSES)